gördüm de dün ansızın
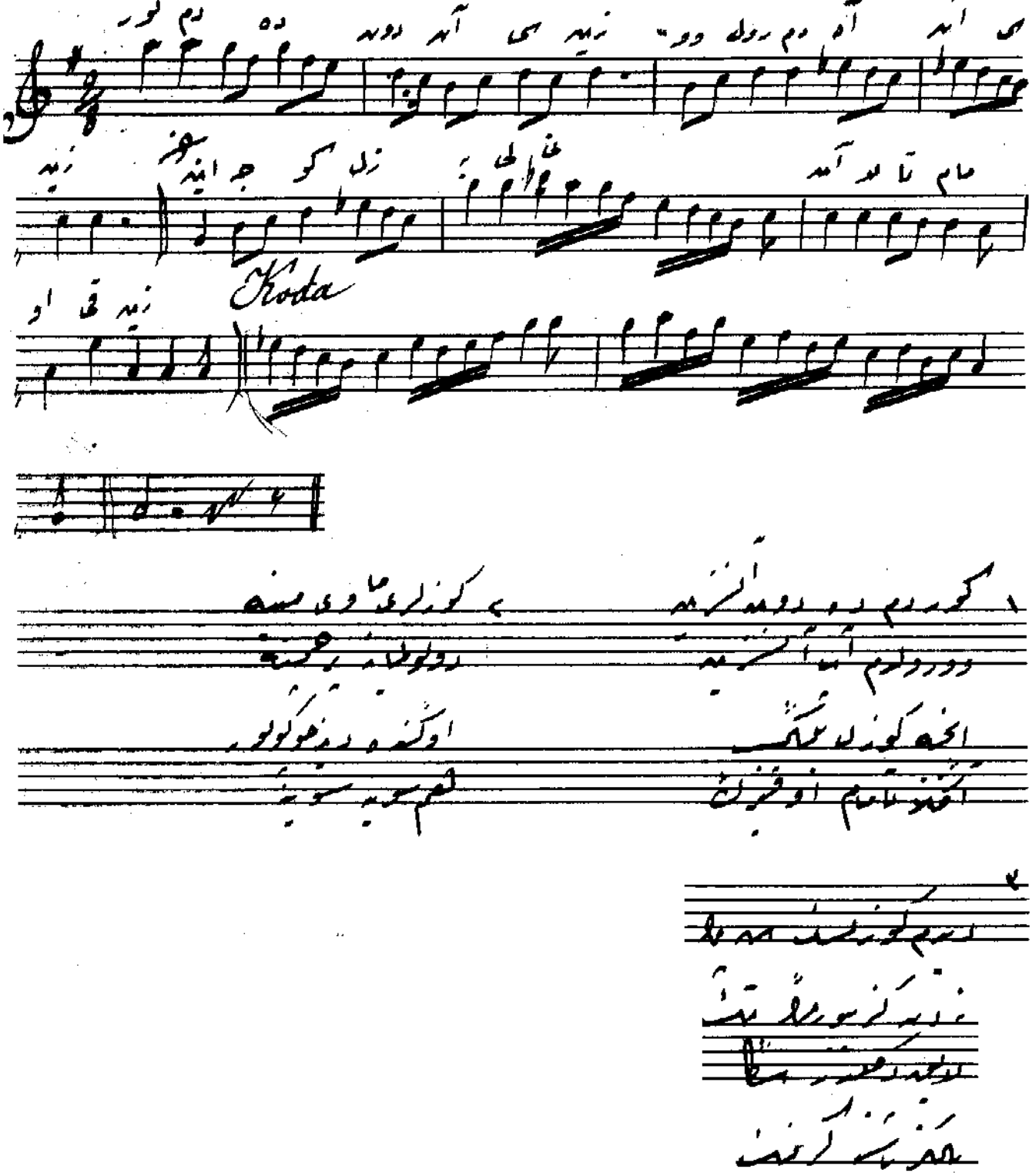
Cevad Asım B. — Muhayyer Türkü